

R. 2 E.

R. 3 E.

T. 22 N.

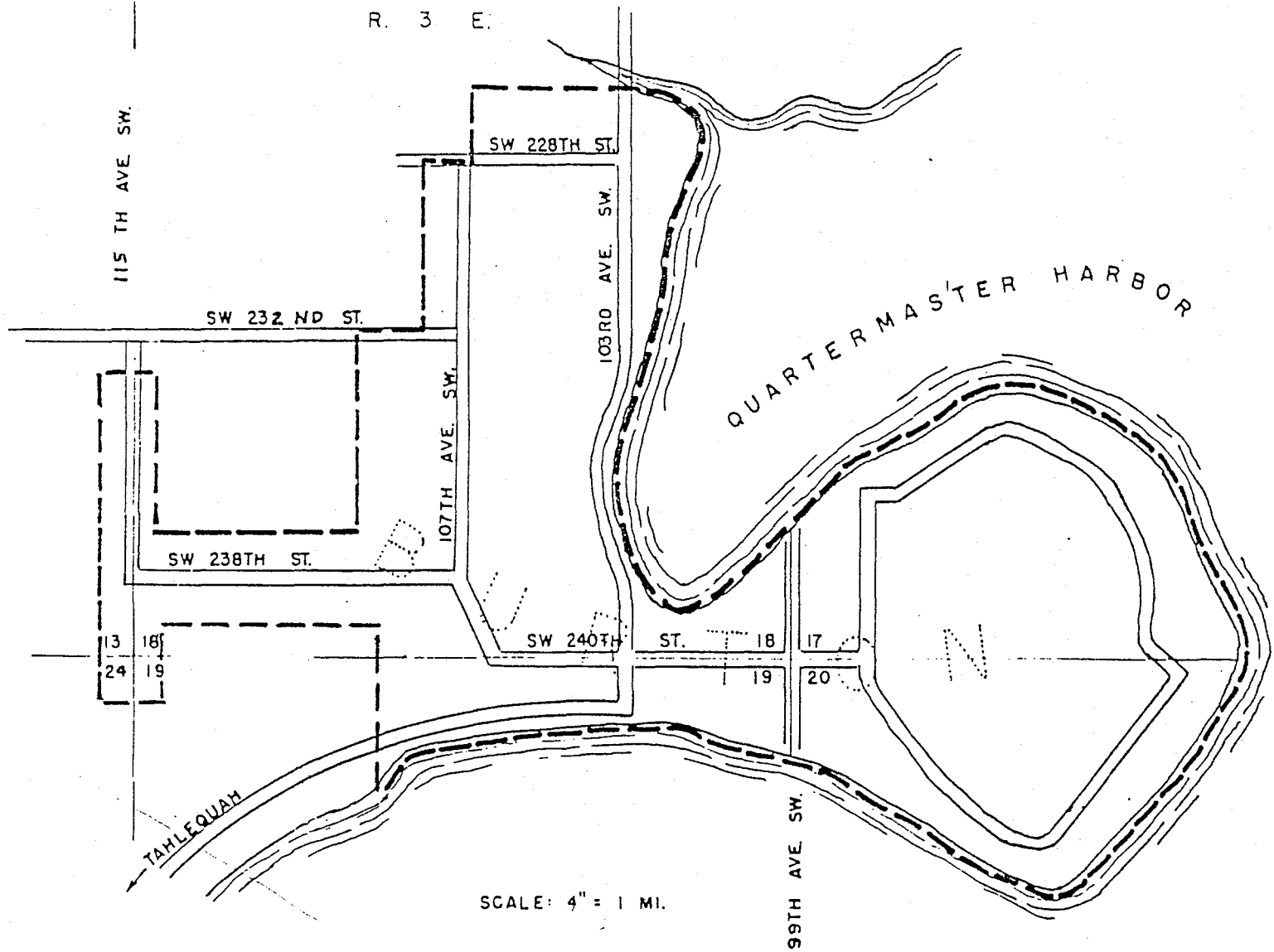

SCALE: 4" = 1 MI.

12541

SERVICE AREA
OF
BURTON WATER COMPANY

BURTON, WASHINGTON

--- PROPOSED FRANCHISE AREA

JUN 1 1992

HOIK.
7/2/94

ORDINANCE NO. **12542**

AN ORDINANCE relating to animal/pet license fees; amending Ordinance 7416, Section 2, and K.C.C. 11.04.035; and amending Ordinance 1396, Article III, Section 5 and K.C.C. 11.04.210.

BE IT ORDAINED BY THE COUNCIL OF KING COUNTY:

SECTION 1. Ordinance 7416, Section 2, as amended, and K.C.C. 11.04.035, are amended to read as follows:

License fees and penalties. A. Fees. The following fees are applicable as provided in this chapter:

- 1. Pet license
 - a. unaltered (dog or cat)..... \$ 55.00
 - b. altered 10.00
- 2. Juvenile pet license..... 5.00
- 3. a. Senior Citizen/Lifetime license - dog. 20.00
- b. Senior Citizen/Lifetime license - cat. 12.00
- 4. Replacement tag..... 3.00
- 5. Transfer fee..... 3.00
- 6. Animal Shelter..... 200.00
- 7. Kennel and Cattery
 - a. Hobby..... 50.00
 - b. Commercial..... 200.00
- 8. Pet shop..... 200.00
- 9. Grooming Service
 - a. Operating Alone..... 100.00
 - b. When operated in conjunction with
 - pet shop or kennel or veterinarian . 100.00
- 10. Guard Dog registration..... 100.00
- 11. Exotic pet
 - a. New..... 500.00
 - b. Renewals..... 250.00
- 12. Service animal..... no charge
- 13. K-9 Police dog..... no charge

14. Individual Private Animal Placement

Permit 25.00

15. Organizational Private Animal Placement

Permit 10.00

B. Late fees. The following late fees are applicable in cases of late registration and licensing as provided in this chapter:

License renewal applications:

- 1. Received after thirty days of license expiration, but before sixty days or failure to comply with 11.04.030 C \$10.00
2. Received after sixty days of license expiration, but before ninety days 20.00
3. Received after ninety days of license expiration 40.00

C. Penalties. The following penalties shall be assessed:

- 1. Dog leash law violations
a. 1st notice..... \$ 25.00
b. Successive violations within one year.... 50.00
2. Civil Penalties..... max 1000.00
3. Animal abandonment 500.00

D. Service Fees

1. Adoptions - per animal..... ((7.50))

60.00. This is a one-price fee which includes the fee for adopting an animal, the license fee and the spaying/neutering of the animal.

2. Spay/neuter deposit - per animal as required in K.C.C.

11.04.210 B.1.a 35.00

3. Impound/Redemption

a. Dog, cats, other small animals

First Offense..... 30.00

Second Offense, within 1 year..... 60.00

Third Offense, within 1 year..... 90.00

1
2
3
4
5
6
7
8
9
10
11
12
13
14
15
16
17
18
19
20
21
22
23
24
25
26
27
28
29
30
31
32
33
34
35
36
37
38
39
40
41
42
43

- b. Livestock..... 100.00
- 4. Kenneling - per 24 hours or portion thereof. 7.00
- 5. Recovery of deceased domestic pets from doctors of veterinary medicine, per pet..... 7.00

INTRODUCED AND READ for the first time this 21st day of October, 1996.

PASSED by a vote of 9 to 1 this 2nd day of December, 1996.

KING COUNTY COUNCIL
KING COUNTY, WASHINGTON

David Miller
VICE Chair

ATTEST:

Gerald A. Peterson
Clerk of the Council

APPROVED this 13th day of December, 1996.

Sam Locke
King County Executive